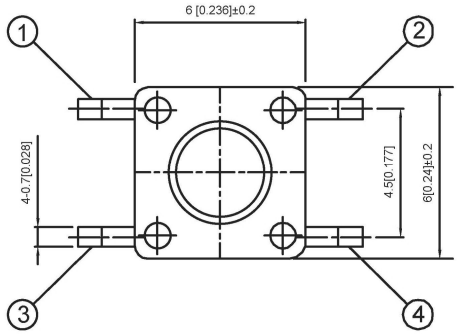

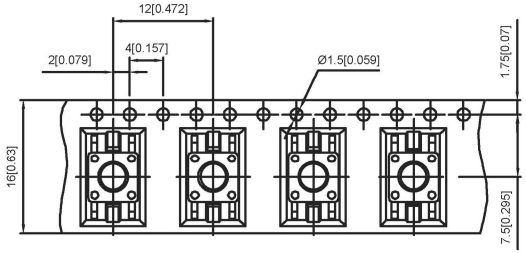

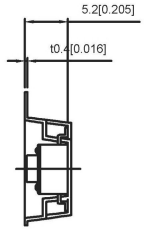

SPECIFICATION

Contact Rating:	50mA,12V DC
Contact Resistance:	100mΩ max
Insulation Resistance:	100mΩ min.500V DC
Dielectric Strength:	250V AC/1minute
Travel:	0.25mm
Operating Temp:	-30℃~+85℃
Storage Temp:	-30℃~+80℃

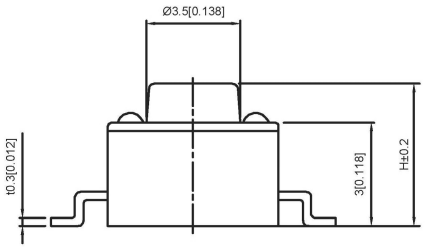

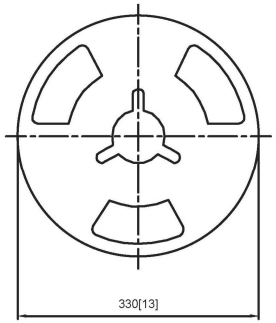

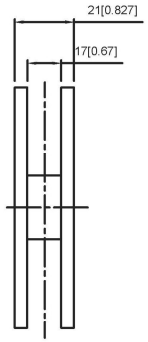

PACKING REEL TYPE

PAPT NO	TS-CB1102S-X-X
Operating Force	D:320gf
Height	H:A:4.3 B:5.0

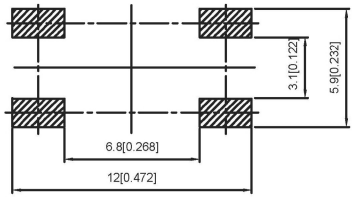

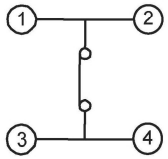

CIRCUIT DIAGRAM

ITEM	PAPT NAMF	TER,NO	QTY	MATERIAL	FINISHING	REMARK
⑤	Terminal	——	4	Brass（0.30t）	Plating silvering	———
④	Contact	——	1	F.ag/Sus	Natural	———
③	Base	——	1	PA46		———
②	Cover	——	1	SPCC	Plating Nickel	———
①	Keystake	——	1	PA46		———

MARK	DESCRIPTION	DATE	REVISED	APPROVED
ΔX				
ΔX				
ΔX				

REVISIONS

units:	mm
tolerance:	
X.X	±0.2mm
X.XX	±0.1mm
X.XXX	±0.05mm

UNSPECIFIED TOLERANCES

www.alpsr.com www.gdxjdz.com www.xbswitch.com

DSND		DATE		SCALE: N/A	MODEL TYPE: TACT SWITCH
DWN		DATE		VIEW:	PART NO.:
CHKD		DATE		UNIT: mm/in	
APPD		DATE		SIZE: A4	DWG NO TS-CB1102S-X-X

DONG GUAN XI BANG ELECTRONIC CO., LTD

WEIGHT	SHEET	REVISION
1.0g	1/1	A0